新北市家庭暴力加害人處遇計畫作業流程
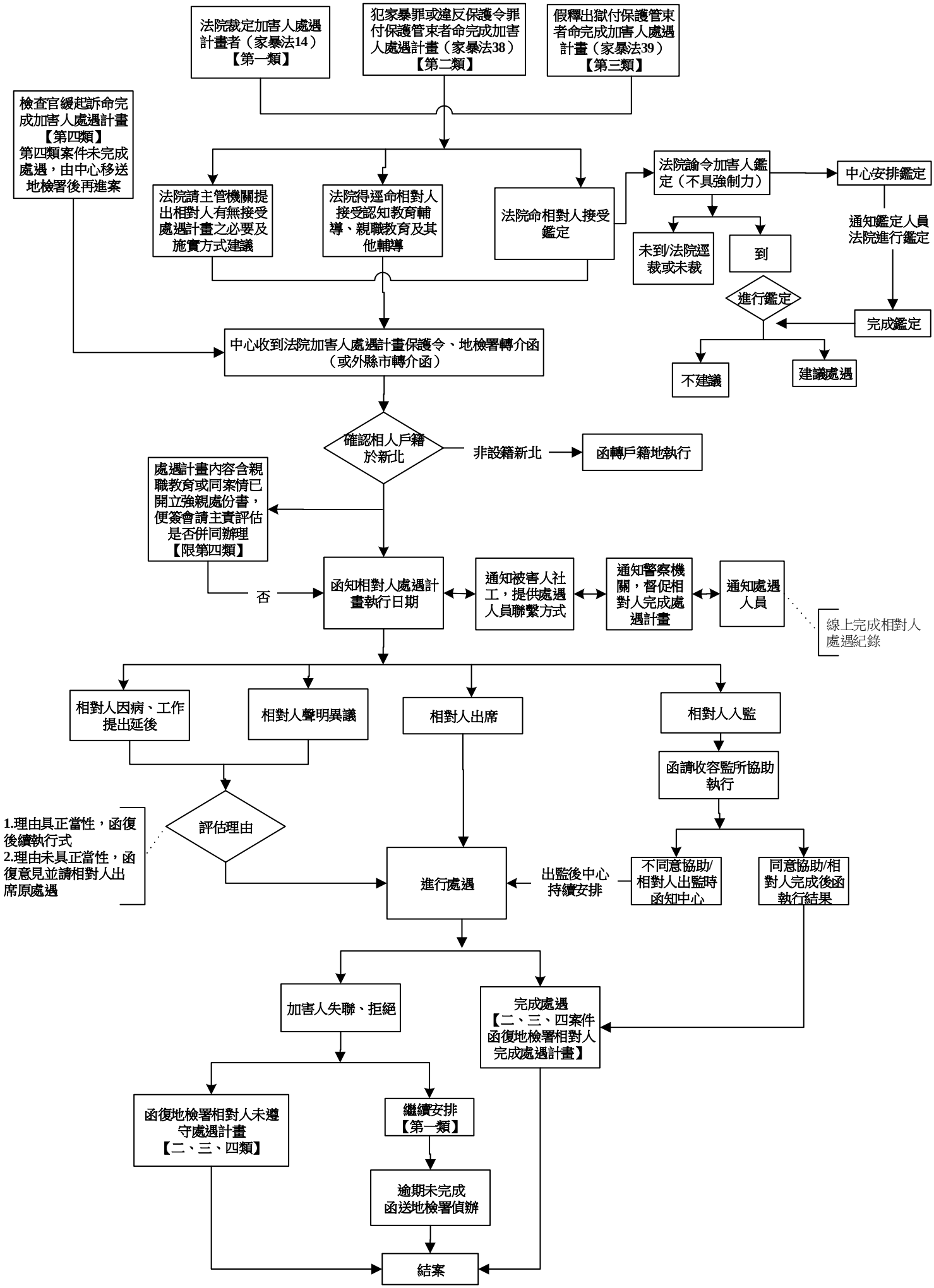
106.04訂