新北市違反家庭暴力加害人處遇計畫作業流程
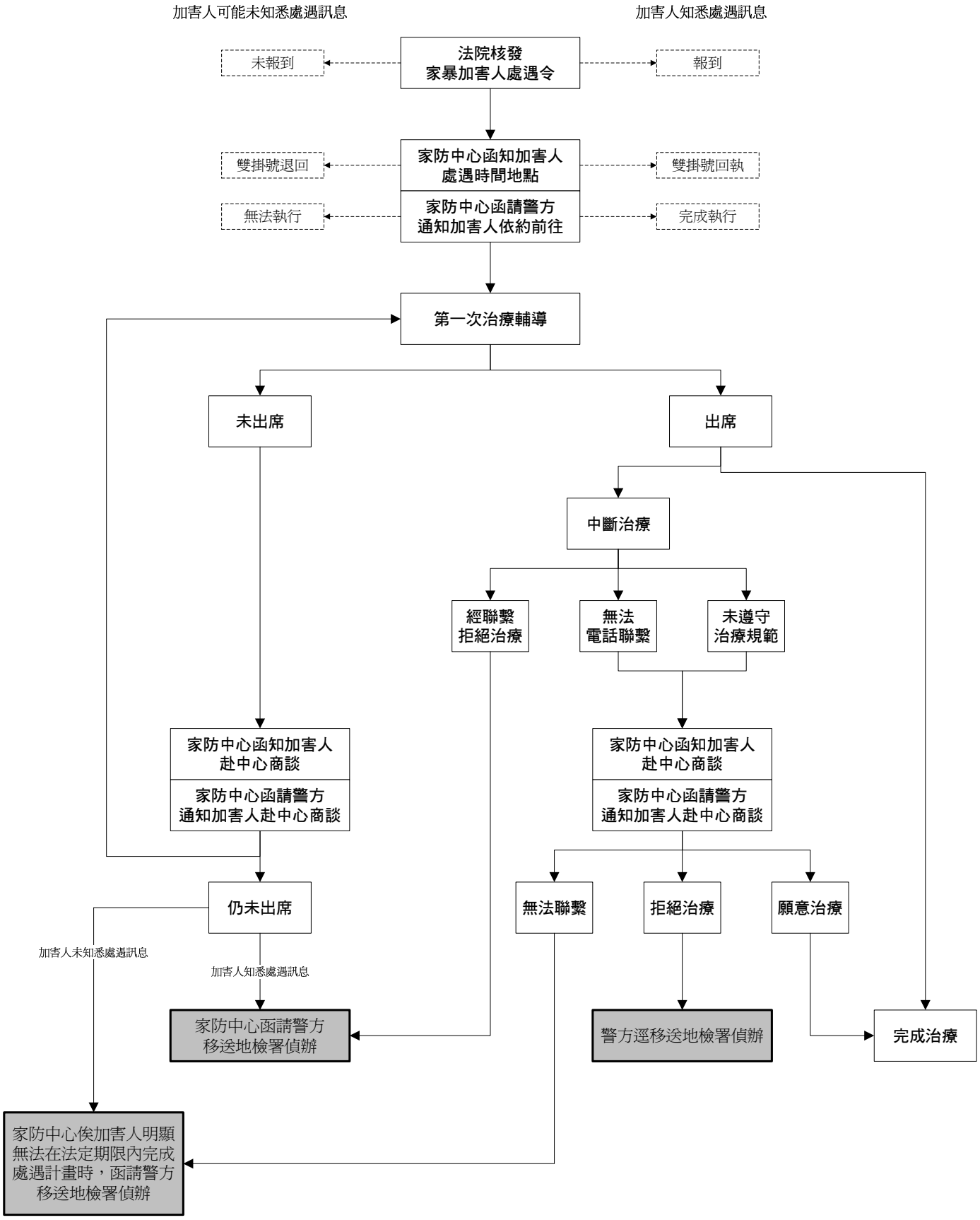
94.09.30訂